



Another Award-Winning product from DVTEL

TruWitness™ from DVTEL allows security staff and first responders to use their mobile Android devices as IP video cameras in the surveillance network. Security staff can now enter locations without video coverage and stream directly from their mobile device into the Latitude Video Management System.

Connect your handheld transportable smart phone to Latitude with a user name and password and start transmitting real-time video directly.

Control Center operators can see the location of TruWitness™ users on Geographic Information System (GIS) maps along with the streamed video. Furthermore, operators can search for TruWitness™ users at a specific time and location and see the results visually on the GIS map.

FAQs

- **How can I use TruWitness™?**

There are many applications for this unique and powerful feature. TruWitness™ extends your video surveillance system beyond your physical camera vision range and can be used in security applications or in operations and maintenance applications such as the oil and gas and refinery markets. For example, in an emergency situation, first responders can use their devices to provide visual status reports of an accident scene to their control room or other emergency agencies. Staff in a sports stadium can document altercations, problems or other important information visually and in real time. Live video streams can be fed back to the Command and Control Center from a first responder vehicle to provide situational awareness. In high traffic situations, dispatchers can engage and direct other area responders to the scene while using GIS tracking. Imagine the possibilities of having multiple mobile cameras on site and at the scene to provide live video. The applications are limited only by your imagination.

- **How does TruWitness™ improve coverage?**

A TruWitness™ enabled mobile phone puts a live camera at the scene – wherever the scene happens to be. Whether as a compliment to existing installed cameras, or in areas of concealment and out of view from fixed cameras, TruWitness™ enabled devices take you to where the event is occurring for live recording.

- **What devices does TruWitness™ support?**

Any Android smart phone or tablet computer, equipped with a rear video camera and a 3.5" or larger screen, using Android OS version 2.2, 2.3 or 4.0 and above.

Mobile device features:

- **Install this easy-to-use DVTEL application**, from Google Play, on your Android device
- **Login automatically** for faster access to the system.
- **Send an alarm** to Latitude to capture the attention of Control Center operators and initiate recording.
- **Stream MJPEG or H.264 Video** from the device to Latitude over wireless (WiFi, 3G or 4G/LTE)
- **Initiate a quick call** with Control Center and vice versa.
- **Perform all of the above in parallel.**

Control Center:

- **View live video** and record it.
- **Use GIS maps** such as Google Earth and Google Maps to search TruWitness™ footage based on the recording location of TruWitness™ transmissions.
- **View playback** and export it like any other video.
- **In an alarm situation**, automatically receive an instant view of the TruWitness™ location on a Google Earth map side by side with the TruWitness™ video stream.
- **Track the location** of the TruWitness™ user using GIS maps in Control Center.

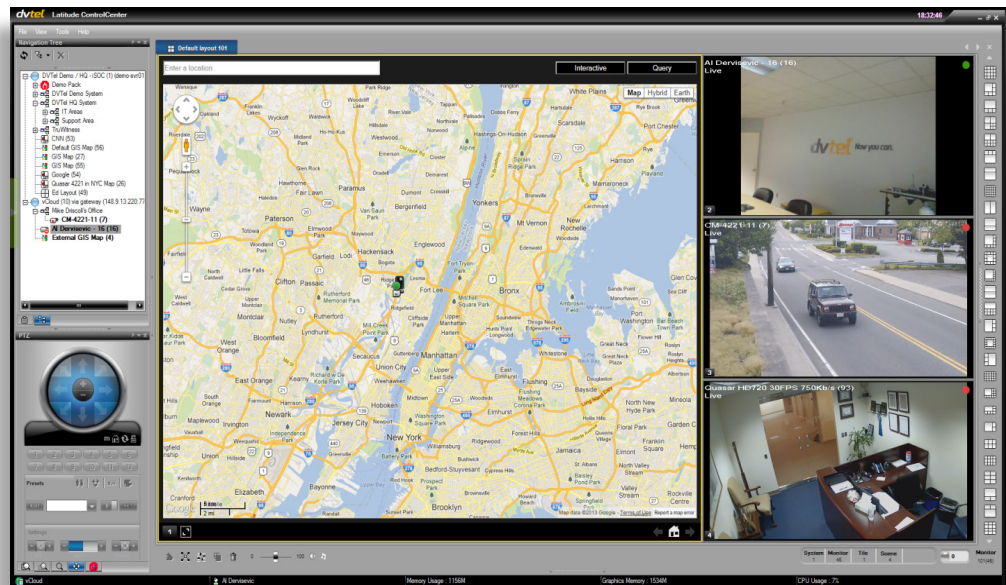
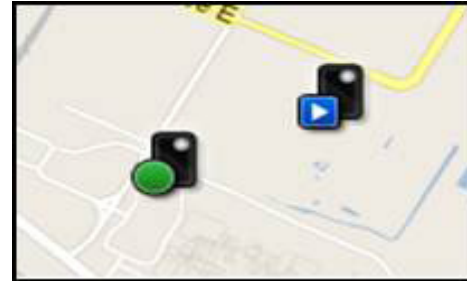
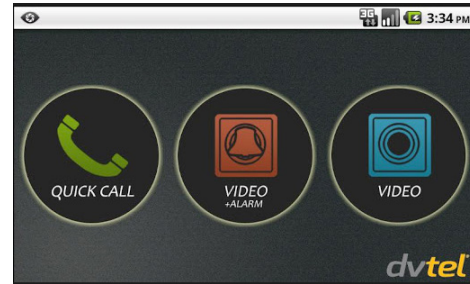

dvitel Now you can.

VIDEO INNOVATION TO SECURE YOUR BUSINESS

DVTEL®, Latitude NVMS, TruWitness™ are registered trademarks of DVTEL. All other company names and products are trademark or registered trademarks of their respective companies. DVTEL reserves the right to make changes without notice. DS-TRU-071113

Specification sheet is subject to change without notice.

www.dvtel.com